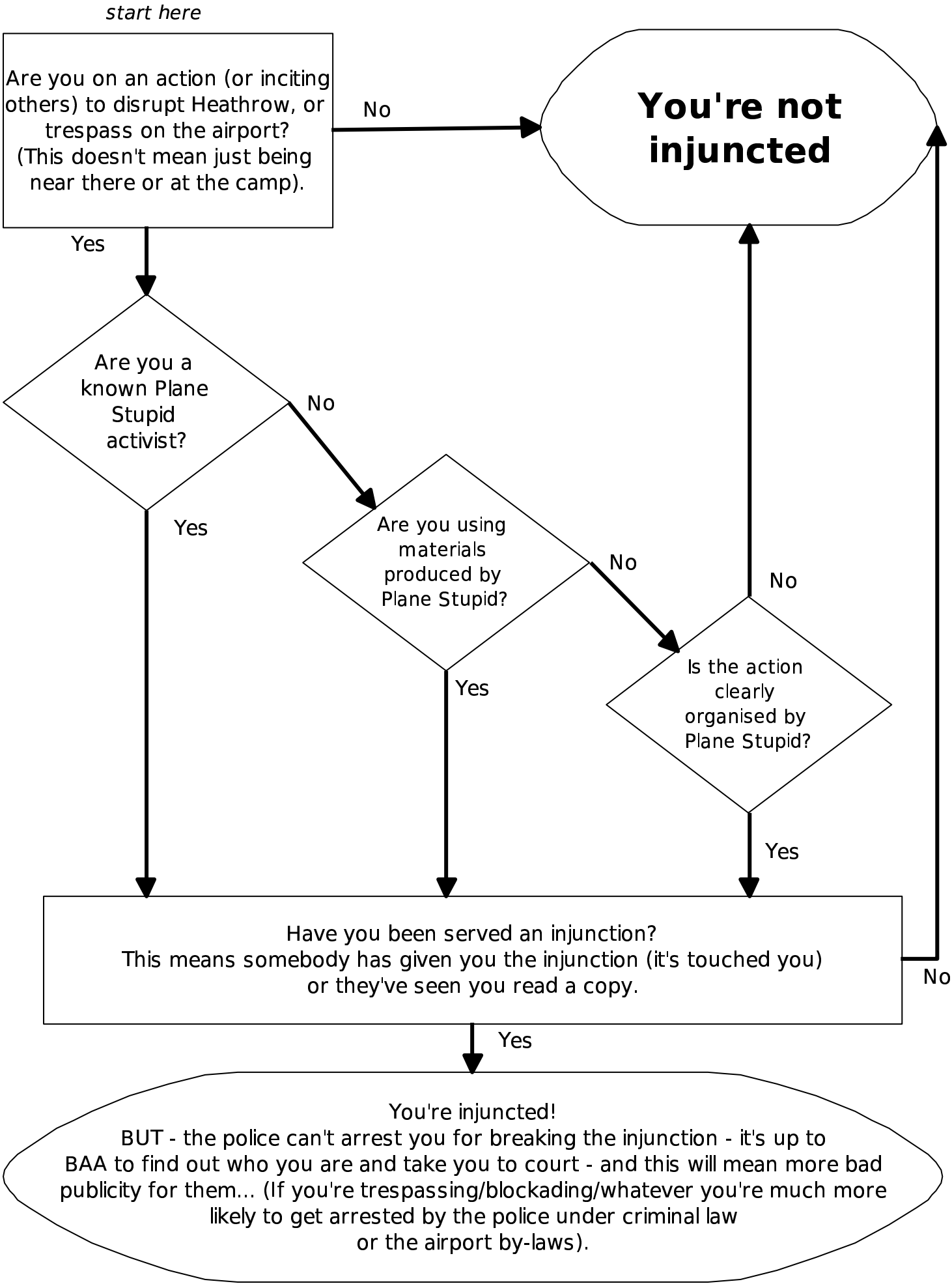BAA: Are You Injuncted?